

**OCTAVIO VAZQUEZ**

***VIOLA PART***

**SONATA FOR VIOLA AND PIANO**

**( 2 0 0 2 )**

**Conwell Publishing Group**  
New York, NY

DEDICATED TO

**VIACHESLAV DINERCHTEIN**

DIPLOMA AT THE

**IV International Prokofiev Competition**

*St. Petersburg, 2005*

# Sonata for Viola and Piano

Lento  $\text{♩} = 46$

49 *cresc.*

54 *sf* *mf*

60 *ten.* *p*

64

70

75 *3* *tr*

82 *p*

88 *Più mosso*  $\bullet = 68$  *pp* *p*

95

100 *3*

108

*mf cresc.* 3 3 3 *sf* 3 3 3 3

112

*p*

118

*mf* *mf*

123

127

131

2 2 2

137

141

*ff* *mf* *f*

$\text{♩} = 100$  4

150

*ff* 6

162 *ff*

167 *ff*

171

176 *mp*

180 *mf*

184 *pizz.*

189 *arco*

192 *cresc.*

195 *ff*

199

*ff*

204

208

*f*

212

*f* *mp*

217

*p* *pp*

223

*accel.*

229

*cresc... ed accel...*

236

*f rit.* *ff*

243

*pp*

255

*pp*

# Allegretto scherzando

18 *f*

24 *ten.* *ten.* *mf*

29 *cresc.* *f*

35 *5* *f* *mf*

46 *f*

52 *4* *p*

61

67

72 *cresc.*

78 *ff* *3*

89 *p*

100 *p*

110 *p* 5

123 *mf*

129 *mf*

135 *(non f)*

141 *mf cresc.*

150 *mp*

158 *animato*

164 *sf*

170 *sf*

174 *Meno mosso*  

179 *sul pont.*  

186 *pizz.* *ord.*  

197 *9* *Tempo primo*  

214 *mf* *f*  

221 *ff*  

225 *mf*  

233 *f*  

240 *mf cresc.*  

247 *f*  

252 *3*  

261

267

273

279

285

290

295

301

307

314

323

331

341

348

356

361

Tempo primo

366

373

380

387

394

400

405 *f* *f*

410

416 *p*

423

430 *p*

437 *mf*

443

449 *pizz.*

455

462 *f* *arco*

469 *f* 6

482 *p* sul pont. 4 ord. *p*

493

501

509

517

525

533

541

549 *p* 5

560

565

570

577

*mf*

584

590

*f*

597

603

*cresc... ed accel...*

608

*fff*

*Tempo*

614 *sord.* *pp* *sul pont.*

620 *pizz.* *p* *f*

( turning back to the audience.. )

629 *arco* *pp*

634

639 *Attacca*

### Lento

*meccanico, senza espressione*  
*pizz.*

*mp*

6

13

20 arco *f*

Quasi cadenza

27 *f* *tr* *sfz* *pp*

34 **Lento** *freddo, senza vibrato* *8va*

41 *tr* *pp* *sf* *mf*

48 *8va* *tr* *sf*

55 *vibr.* *pp* *f* *p* *tr* *sf*

62 *vibr.* *p* *molto* *mf* *espressivo*

67 **Più mosso** *sul pont.* *mf* *meccànico* *pizz.*

73 *arco sul pont.* *f*

78

83 *sul pont.* **Lento** 20 *ff*

Allegro

9

*f*

13

17

21

25

29

33

Meno mosso

38

*f*

44

*f*

50

56 *f* *f* *mp*

61

68 

73

78

82 

87 

93

101

107

114 *pp* pizz.

122 **Allegro**

150

156

162 *f*

166

170

174 *f*

180 *ff*

188

195

199

203

206

210

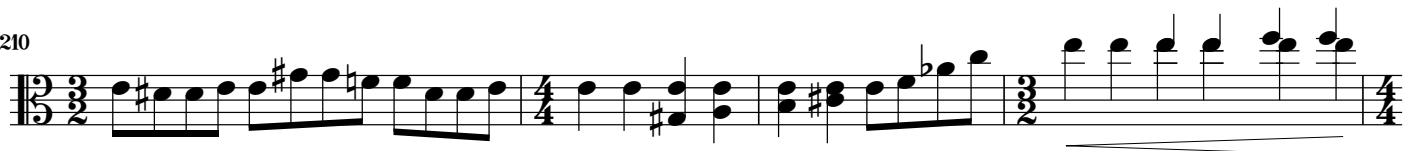

214

218

222

228

233

238

242

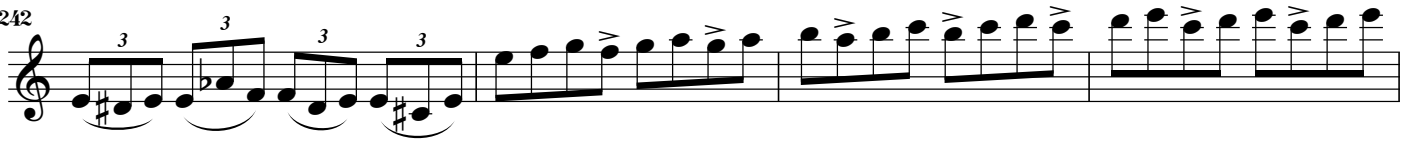

246

250

255

260

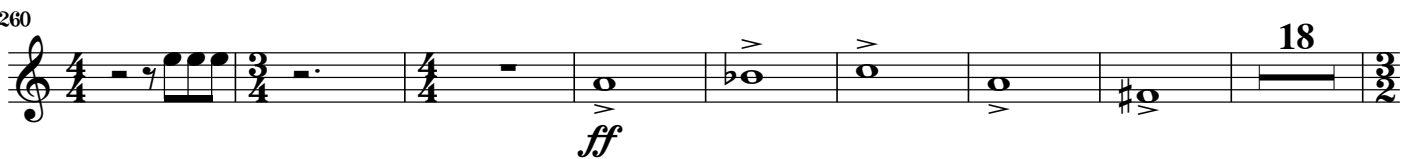

286 *ff* 7

295

298

301

304

308

312

315 *Allegro*

319

324 *p* *f*

327 *p*

331

335

339

345

Meno mosso

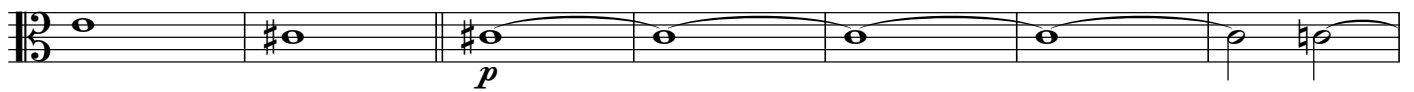

352

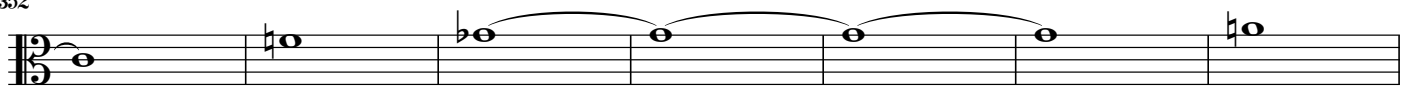

359

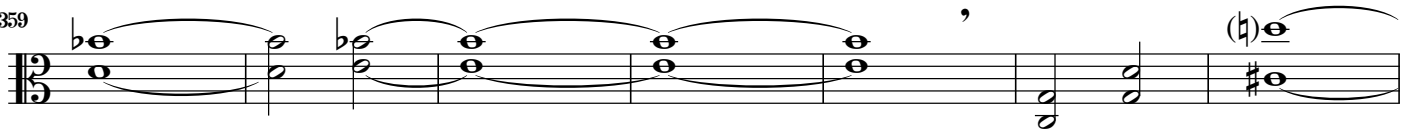

366

373

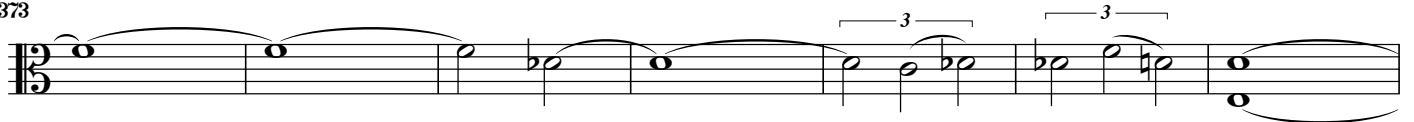

380

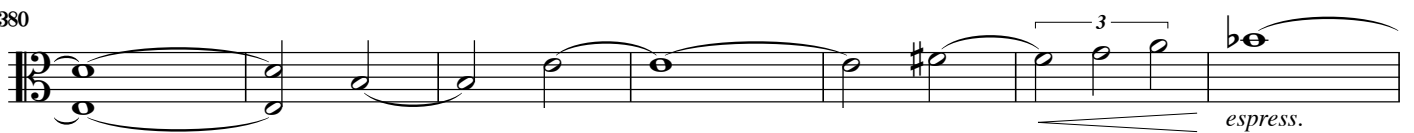

387

394

Allegro

403 Meno mosso

*p cresc.* *rit.* *ff*

408

414 **Allegro**

418

*mp*

427

*dim.*

434 **Lento**

*pp* *f*

439

443

447

*fp*

456

*glissando*

462  *morendo*

472  *poco animato*

477  *morendo*

483 

488  *rit.*

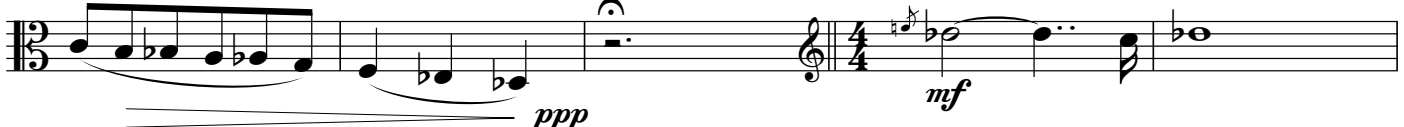
494  *ppp* **Lento** *mf*

499 

506  *p*

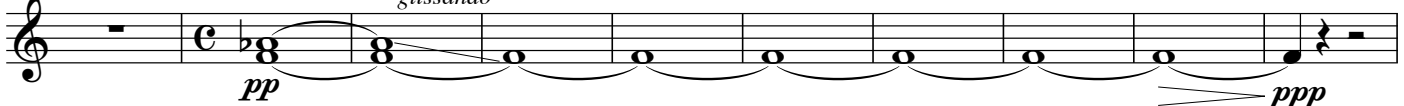
513  *pp* *glissando* *ppp*

523  **6** **3/4**

Lento

10

15

Più lento

19

24
